



**EN** Hollowware

**DE** Hollowware

**ES** Hollowware

**Page 570 to 575**



- EN —● Needle Case, Endodontic Box, Tube Rack, Cotton Holder, Sprit Lamp, Cup, Fennle and Jars
- DE —● Needle Case, Endodontie Box, Tube Rack, Cotton Holder, Sprit Lamp, Cup, Fennle und Jars
- ES —● Caso aguja, Caja de endodoncia, bastidor de tubo, titular de algodón, la lámpara Espiritu la Copa, Fennle y tarros



**Needle Case Round with Cover**  
30-6801-01 65x15mm



**Needle Case Round**  
30-6802-01 80x20mm



**Needle Case Rectangle**  
30-6803-01 70x70x10mm

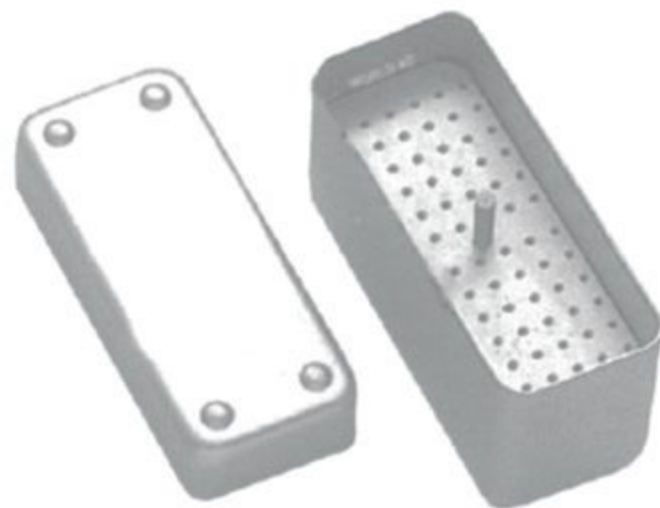

**Endodontic Box**  
30-6804-01  
100x40x50mm

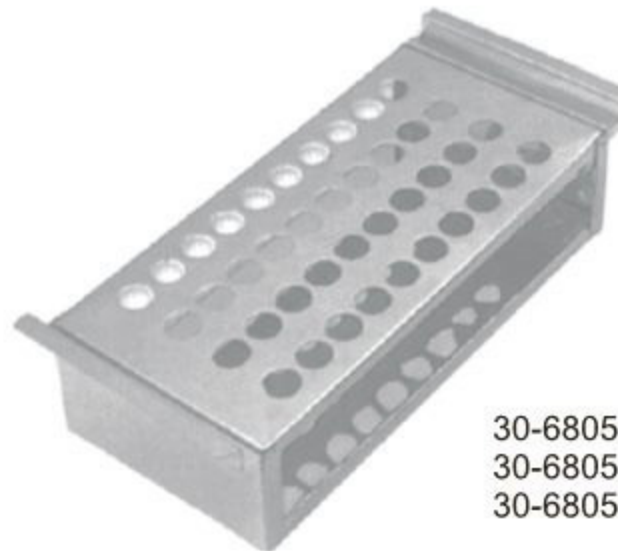

**Tube Rack**

- 30-6805-01 6.35x15.25x5cm for 12 tubes
- 30-6805-02 6.35x17.75x7.5cm for 27 tubes
- 30-6805-03 7.50x17.75x6.35cm for 36 tubes



**Sprit Lamp**  
30-6806-01  
Standard Size



**Sprit Lamp**  
30-6807-01  
Standard Size



**Sputum Cup**

- 30-6808-01 75x80mm
- 30-6808-02 100x50mm
- 30-6808-03 100x80mm



**Dressing Jar**

- |            |           |            |
|------------|-----------|------------|
| 30-6809-01 | 80x60mm   | 30-6810-01 |
| 30-6809-02 | 80x80mm   | 30-6810-02 |
| 30-6809-03 | 100x100mm | 30-6810-03 |
| 30-6809-04 | 120x120mm | 30-6810-04 |
| 30-6809-05 | 150x150mm | 30-6810-05 |
| 30-6809-06 | 180x180mm | 30-6810-06 |
| 30-6809-07 | 200x200mm | 30-6810-07 |



**Dressing Jar**



**Fennle**

- 30-6812-01 100mm Ø
- 30-6812-02 120mm Ø
- 30-6812-03 150mm Ø
- 30-6812-04 200mm Ø



**Cotton Holder**  
30-6811-01



**Cotton Holder**  
30-6811A-01



Jars, Jallipot, Bowls, Cups, Kidney Trays ● EN  
 Jars, Jallipot, Schalen, Becher, Kidney Trays ● DE  
 Frascos, Jallipot, tazones, tazas, bandejas de riñón ● ES

**Forceps Jar**

30-6813-01	30x90mm
30-6813-02	50x125mm
30-6813-03	50x170mm
30-6813-04	50x200mm
30-6813-05	40x230mm
30-6813-06	70x110mm
30-6813-07	80x150mm
30-6813-08	100x200mm
30-6813-09	150x30mm

**Medicine Cup**

30-6816-01	50ml
30-6816-02	60ml
30-6816-03	70ml

**Kick Bucket with Trolley**

30-6819-01	390x280x180mm
------------	---------------

**Gallipot**

30-6814-01	01 oz	30-6814-09	09 oz
30-6814-02	02 oz	30-6814-10	10 oz
30-6814-03	03 oz	30-6814-11	11 oz
30-6814-04	04 oz	30-6814-12	12 oz
30-6814-05	05 oz	30-6814-13	13 oz
30-6814-06	06 oz	30-6814-14	14 oz
30-6814-07	07 oz	30-6814-15	15 oz
30-6814-08	08 oz	30-6814-16	16 oz

**Lotion Bowl without spout**

30-6817-01	40x19mm	30-6817-08	150x65mm
30-6817-02	50x25mm	30-6817-09	180x85mm
30-6817-03	60x30mm	30-6817-10	200x100mm
30-6817-04	80x40mm	30-6817-11	250x120mm
30-6817-05	100x50mm	30-6817-12	300mm
30-6817-06	120x60mm	30-6817-13	350mm
30-6817-07	140x60mm	30-6817-14	400mm

**Sponge Bowl**

30-6815-01	12 cm
30-6815-02	15 cm
30-6815-03	20 cm

**Wash Basin**

30-6818-01	300x80mm
30-6818-02	320x85mm
30-6818-03	330x90mm
30-6818-04	350x110mm
30-6818-05	400x115mm

**Kidney Tray**

30-6821-01	12cm
30-6821-02	15cm
30-6821-03	18cm
30-6821-04	20cm
30-6821-05	25cm
30-6821-06	28cm
30-6821-07	30cm

**Kidney Tray Shallow**

30-6820-01	17cm
30-6820-02	22cm
30-6820-03	24cm

**Kidney Tray (with cover)**

30-6822-01	15cm
30-6822-02	20cm
30-6822-03	25cm
30-6822-04	30cm

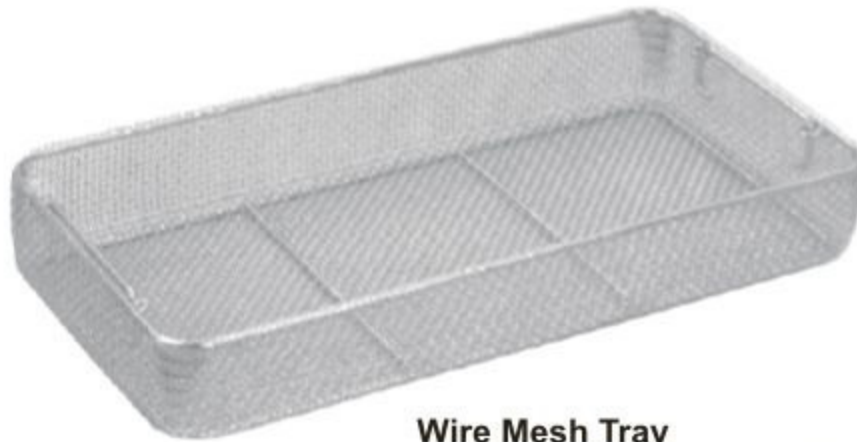

**Wire Mesh Tray**  
 30-6823-01 240x250x5mm  
 30-6823-02 480x250x5mm  
 30-6823-03 550x250x5mm  
 30-6823-04 240x250x7mm  
 30-6823-05 480x250x7mm  
 30-6823-06 240x250x10mm  
 30-6823-07 480x250x10mm

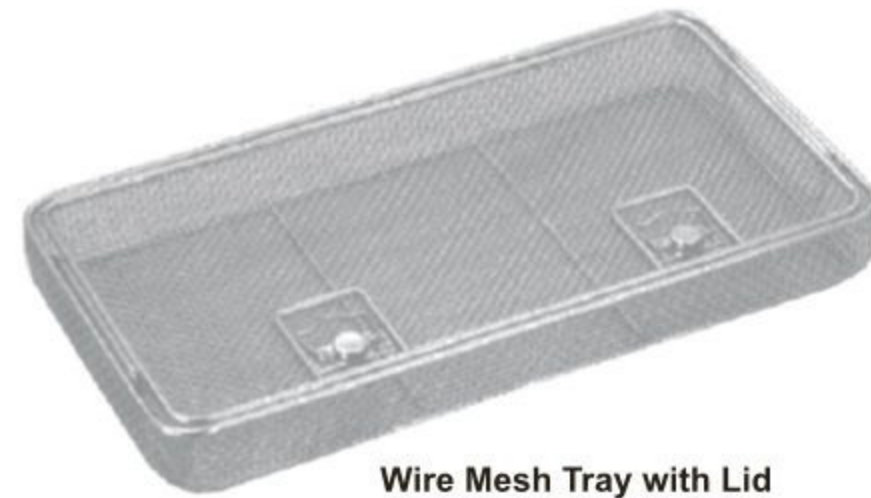

**Wire Mesh Tray with Lid**  
 30-6824-01 240x250x5mm  
 30-6824-02 480x250x5mm  
 30-6824-03 550x250x5mm  
 30-6824-04 240x250x7mm  
 30-6824-05 480x250x7mm  
 30-6824-06 240x250x10mm  
 30-6824-07 480x250x10mm



**Perforated Tray**  
 30-6825-01 200x100x40mm  
 30-6825-02 250x120x50mm  
 30-6825-03 300x150x50mm  
 30-6825-04 350x170x50mm  
 30-6825-05 400x200x50mm



**Instruments Tray without Lid**  
 30-6826-01 100x150x25mm  
 30-6826-02 150x200x40mm  
 30-6826-03 200x250x45mm  
 30-6826-04 250x300x50mm  
 30-6826-05 300x350x50mm  
 30-6826-06 150x300x50mm  
 30-6826-07 200x300x50mm  
 30-6826-08 230x150x50mm



**Instruments Tray with Lid**  
 30-6827-01 100x150x25mm  
 30-6827-02 150x200x40mm  
 30-6827-03 200x250x45mm  
 30-6827-04 250x300x50mm  
 30-6827-05 300x350x50mm  
 30-6827-06 150x300x50mm  
 30-6827-07 200x300x50mm  
 30-6827-08 230x150x50mm



**Burr Tray**  
 30-6828-01  
 190x100x20mm

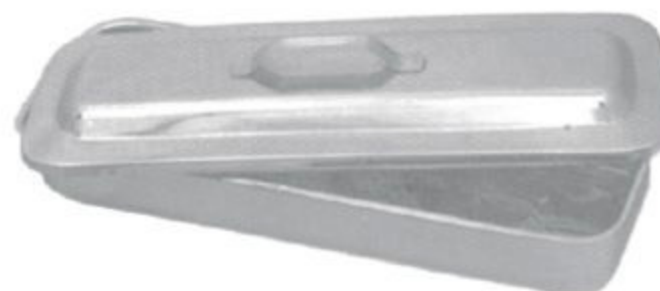

**Cathetes Tray with Lid**  
 30-6829-01 300x80x40mm  
 30-6829-02 350x90x45mm  
 30-6829-03 400x100x50mm

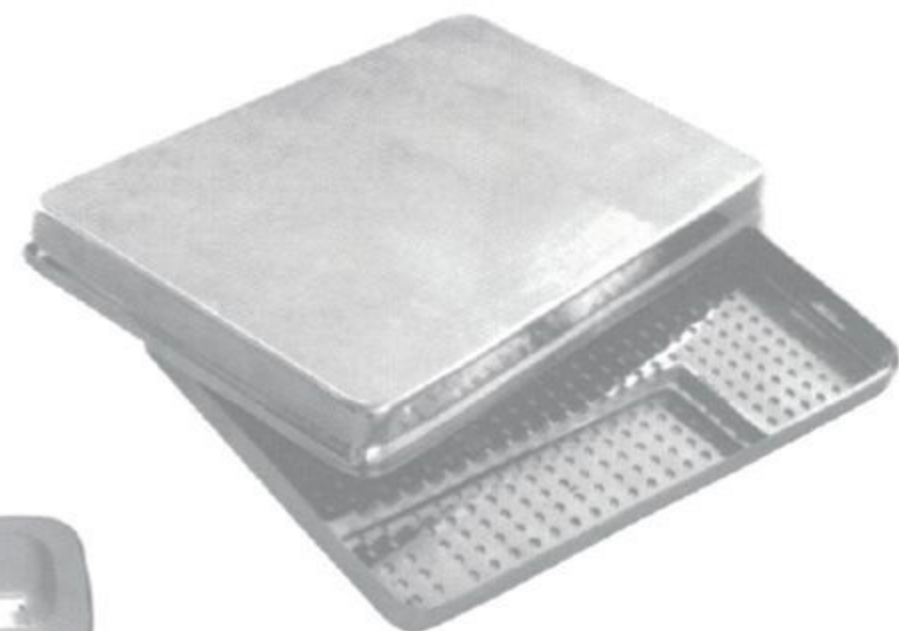

**Scaler Tray with cover**  
 30-6830-01  
 200x100x16mm



**Instruments Box  
with Hooks**

30-6831-01	170x70x30mm
30-6831-02	180x80x40mm
30-6831-03	200x100x40mm
30-6831-04	230x120x50mm
30-6831-05	250x125x50mm
30-6831-06	300x150x50mm
30-6831-07	350x170x50mm
30-6831-08	400x200x90mm
30-6831-09	500x200x120mm



**Instruments Box**

30-6832-01	170x70x30mm
30-6832-02	180x80x40mm
30-6832-03	200x100x40mm
30-6832-04	230x120x50mm
30-6832-05	250x125x50mm
30-6832-06	300x150x50mm
30-6832-07	350x170x50mm
30-6832-08	400x200x90mm
30-6832-09	500x200x120mm



**Instruments Box  
Perforated**

30-6833-01	200x100x40mm
30-6833-02	250x150x40mm
30-6833-03	300x150x40mm



**Electric Sterilizer**

30-6834-01	200x100x120mm
30-6834-02	250x120x140mm
30-6834-03	300x150x150mm
30-6834-04	350x170x170mm
30-6834-05	400x200x180mm
30-6834-06	450x230x190mm

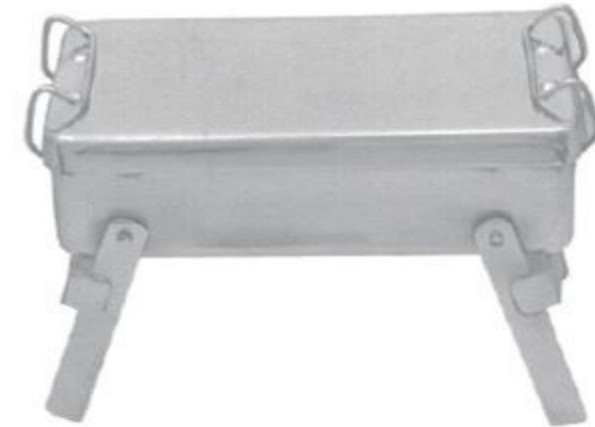

**Non Electric Sterilizer**

30-6835-01	200x100x65mm
30-6835-02	250x125x65mm
30-6835-03	300x150x100mm
30-6835-04	350x170x65mm
30-6835-05	400x200x100mm



**Electric Sterilizer**  
30-6836-01  
280x125x65mm

30-6837-01	125x80mm
30-6837-02	125x120mm
30-6837-03	150x100mm
30-6837-04	150x150mm
30-6837-05	180x180mm
30-6837-06	190x140mm
30-6837-07	190x190mm
30-6837-08	200x200mm
30-6837-09	240x120mm
30-6837-10	240x240mm
30-6837-11	290x140mm
30-6837-12	290x240mm
30-6837-13	290x290mm
30-6837-14	340x160mm
30-6837-15	340x340mm
30-6837-16	390x150mm
30-6837-17	390x200mm
30-6837-18	390x290mm



**Sterilizer Drum**



**Bedpan Hand Made**  
30-6838-01  
Standard



**Bedpan Hand Made**  
30-6839-01 Adult  
30-6839-02 Child



**Bedpan Hand Made**  
30-6840-01  
Standard



**Bedpan Simple**  
pressed body with handle  
30-6842-01 Adult  
30-6842-02 Child



**Bedpan Sleeper Type**  
30-6843-01 Adult  
30-6843-02 Child



**Bedpan Chamber Port**  
30-6844-01  
Standard

Bedpan, Jug, Bucket, Irrigator and Dustbin ● EN  
 Steckbecken, Krug, Eimer, Irrigator und Mülleimer ● DE  
 Chata, jarro, cuchara, Irrigación y cubo de basura ● ES

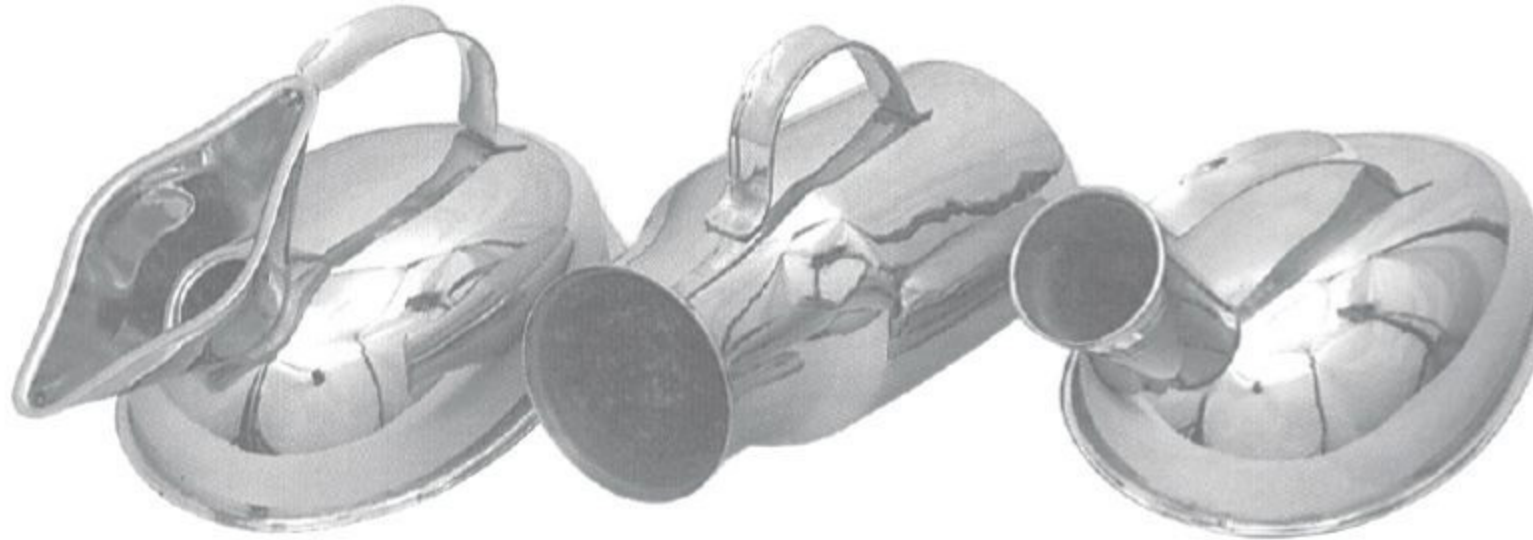

**Urinal Female**  
 30-6845-01  
 Standard

**Urinal Male Vertical**  
 30-6846-01  
 Standard

**Urinal Male**  
 30-6847-01  
 Standard



**Bedpan perfection  
 type seamless**  
 30-6848-01  
 350x300mm



**Bedpan perfection type**  
 30-6849-01 370x290mm  
 30-6849-02 320x240mm



**Dustbin**  
 30-6851-01 210mm  
 30-6851-02 240mm  
 30-6851-03 270mm  
 30-6851-04 300mm



**Pail/Bucket with Lid**  
 30-6850-01 06 Ltr  
 30-6850-02 10 Ltr  
 30-6850-03 15 Ltr



**Measuring Jug**  
 30-6852-01 0.5 Ltr  
 30-6852-02 1.0 Ltr  
 30-6852-03 1.5 Ltr  
 30-6852-04 2.0 Ltr



**Douch Can/Irrigator**  
 30-6853-01 1.0 Ltr  
 30-6853-02 1.5 Ltr  
 30-6853-03 2.0 Ltr